

THE RESULTS:
HIGHLY SATISFYING

ly cheeks look
iller in a subtle,
atural way. 99
—Mary Ann



Individual results may vary.

photos of paid model taken before treatment and 1 month
nt. A total of 2.6 mL of JUVÉDERM VOLUMA[®] XC was
he cheek area.
olume of JUVÉDERM VOLUMA[®] XC injected during the
was 6.8 mL to achieve optimal correction for the cheek area.

6 of people were more satisfied with
their facial appearance at 6 months.

As reported by people in the clinical study.

[®] XC injectable gel is for deep injection in the cheek area to correct
loss in adults over the age of 21.

SAFETY INFORMATION

Reasons why I should not receive JUVÉDERM VOLUMA[®] XC?
ve a history of severe allergies or severe allergic reactions
ou are allergic to the proteins (gram-positive bacterial proteins)
luronic acid (HA) in JUVÉDERM VOLUMA[®] XC.

Additional Important Safety Information on the inside panels.

IT'S TIME TO
DEFY GRAVITY



JUVÉDERM VOLUMA[®] XC instantly adds volume lost
to aging in the cheek area. **Natural-looking** results
last up to 2 years with optimal treatment.



V O L U M A[®] X C

IMPORTANT SAFETY INFORMATION (continued)

What are possible side effects?

Side effects are moderate (uncomfortable) and generally last 2 to 4 weeks. The most common side effects include temporary reactions at the treatment site such as tenderness, swelling, firmness, lumps/bumps, bruising, pain, redness, discoloration, and itching.

To report a side effect, please call Allergan Product Surveillance at 1-877-345-5372.

**For more information, please see the About Safety page at
www.juvederm.com or call the Allergan Medical Information line
at 1-800-766-0171.**

JUVÉDERM VOLUMA[®] XC injectable gel is available by prescription only.

ASK ABOUT
JUVÉDERM VOLUMA[®] XC TODAY.

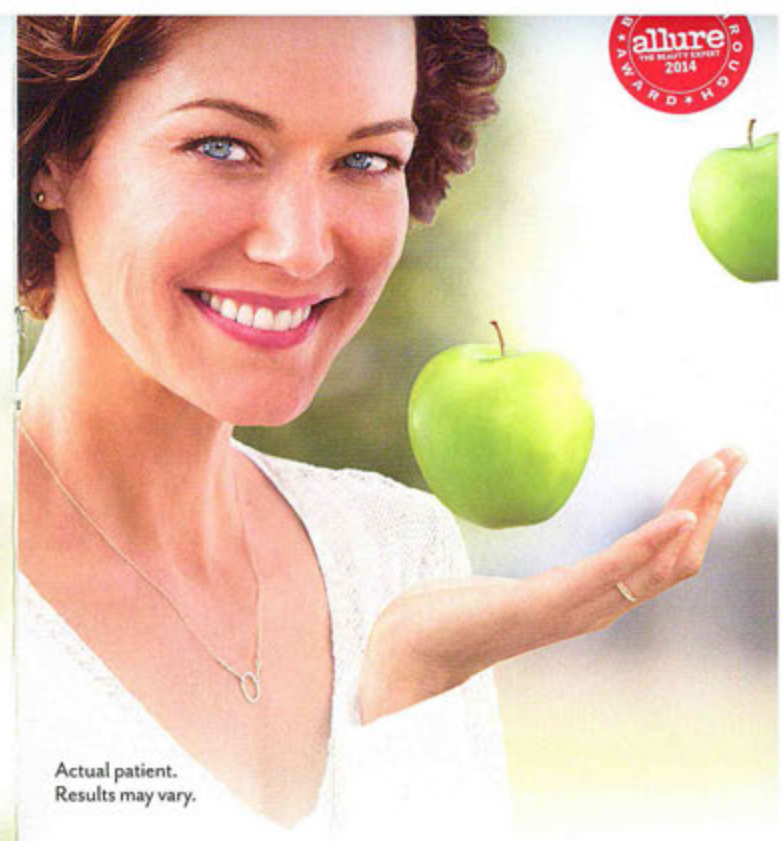

Actual patient.
Results may vary.

DEFY GRAVITY.

A MORE YOUTHFUL PROFILE
STARTS WITH THE APPLES OF YOUR CHEEKS.

- **Instantly** adds volume lost to aging in the cheek area
- Creates **contour and a subtle lift**
- **Natural-looking results last up to 2 years** with optimal treatment

APPROVED USE

JUVÉDERM VOLUMA[®] XC injectable gel is for deep injection in the cheek area to correct age-related volume loss in adults over the age of 21.

IMPORTANT SAFETY INFORMATION

Are there any reasons why I should not receive JUVÉDERM VOLUMA[®] XC?
Do not use if you have a history of severe allergies or severe allergic reactions (anaphylaxis), or if you are allergic to the proteins (gram-positive bacterial proteins) used to make the hyaluronic acid (HA) in JUVÉDERM VOLUMA[®] XC.

Please see additional Important Safety Information inside.

THE RESULTS: NATURAL LOOK AND FEEL



“I see the natural-looking results I wanted.”

—Christine

BEFORE

AFTER



Individual results may vary.

Shown are before and after photos of paid model taken before treatment and 1 month post-treatment. A total of 5.8 mL of JUVÉDERM VOLUMA[®] XC was injected into the cheek area.

FROM THE MAKERS OF THE #1 SELLING FAMILY OF FILLERS

BEFORE

AFTER



BEFORE

AFTER



Individual results may vary.

The average volume of JUVÉDERM VOLUMA[®] XC injected during the clinical study was 6.8 mL to achieve optimal correction for the cheek area.

Juvederm

VOLUMA[®] XC

IMPORTANT SAFETY INFORMATION (continued)

- The safety for use in patients with a history of excessive scarring or pigmentation disorders has not been studied and may result in additional scars or changes in pigmentation



YOUTHFUL CHEEK:
Round, like an apple



AGING CHEEK:
Flat and sunken

Juvederm

VOLUMA[®] XC

IMPORTANT SAFETY INFORMATION (continued)

- The safety for use in patients with a history of excessive scarring or pigmentation disorders has not been studied and may result in additional scars or changes in pigmentation
- The long-term safety of repeat treatments has not been established

SAFETY INFORMATION (continued)

When should my doctor advise me about?

Use of JUVÉDERM VOLUMA[®] XC injectable gel for use during pregnancy, in patients who are breastfeeding, or in patients with very thin skin in the cheek area has not been studied. Use in patients under 35 years or over 65 years has not been studied.

KNKLES AREN'T THE ONLY SIGN OF AGING

THE LOSS IN THE CHEEKS MAKING YOU FEEL OLDER?

It's not just about lines and wrinkles. Your cheeks lose volume and the skin may sag.

A more youthful profile starts with the apples of your cheeks.



THE RESULTS: LONG LASTING



“I'll grow old gracefully, but not passively.”

—Leslie

BEFORE

AFTER



Individual results may vary.

Unretouched photos of paid model taken before treatment and 1 month after treatment. A total of 4.0 mL of JUVÉDERM VOLUMA[®] XC was injected into the cheek area.

76% of people still experienced increased satisfaction **2 years** after treatment.
(n = 157)

As reported by people in the clinical study.

IMPORTANT SAFETY INFORMATION (continued)

- Patients who experience skin injury near the site of injection may be at a higher risk for side effects

LASTS UP TO 2 YEARS WITH OPTIMAL TREATMENT

BEFORE

AFTER



BEFORE

AFTER



Individual results may vary.

The average volume of JUVÉDERM VOLUMA[®] XC injected during the clinical study was 6.8 mL to achieve optimal correction for the cheek area.

SEE THE FULL GALLERY OF PHOTOS AT JUVEDERM.COM

IMPORTANT SAFETY INFORMATION (continued)

- Tell your doctor if you are using medications that can prolong bleeding, such as aspirin, ibuprofen, or other blood thinners; as with any injection, this may result in increased bruising or bleeding at the injection site
- Minimize strenuous exercise and exposure to extensive sun or heat within the first 24 hours following treatment

DEFY GRAVITY



RY, NEWTON. NOT EVERYTHING HAS TO FALL.)

OVER THE **FIRST** AND **ONLY** FDA-APPROVED
TABLE GEL FOR THE CHEEK AREA

ds volume lost to aging for adults over 21 years

ates **contour and a subtle lift instantly**

lps restore a **more youthful profile for up to**
ears with optimal treatment

vides **natural-looking** results

nonsurgical treatment

ntains a modified hyaluronic acid (HA) made
m a naturally occurring complex sugar

ual results may vary.



VOLUMA[®] XC

SAFETY INFORMATION (continued)

who experience skin injury near the site of injection may be at a higher risk
fferts

HOW IT WORKS

JUVÉDERM VOLUMA[®] XC is injected under the skin
using a fine needle. It can instantly add just enough volume
to gently lift the cheek area.



GENTLY
LIFTS

To reduce discomfort during the procedure, JUVÉDERM
VOLUMA[®] XC contains an anesthetic called *lidocaine*.

ASK YOUR HEALTHCARE PROFESSIONAL
ABOUT JUVÉDERM VOLUMA[®] XC TODAY.

IMPORTANT SAFETY INFORMATION (continued)

- Tell your doctor if you are using medications that can prolong bleeding, such as aspirin, ibuprofen, or other blood thinners; as with any injection, this may result in increased bruising or bleeding at the injection site
- Minimize strenuous exercise and exposure to extensive sun or heat within the first 24 hours following treatment

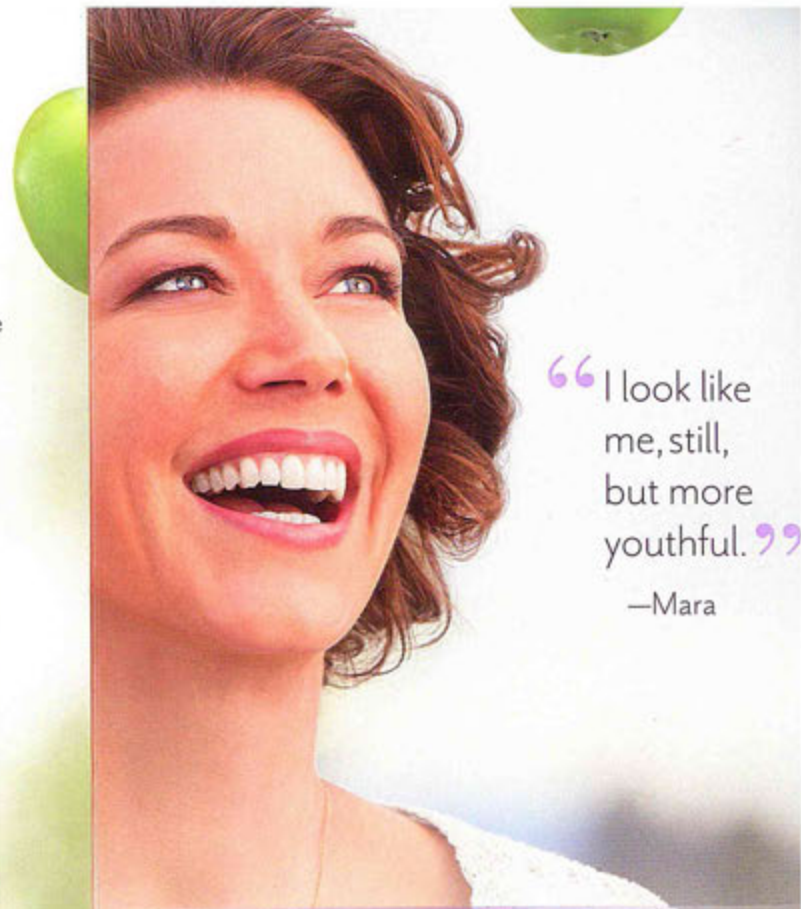

“I look like
me, still,
but more
youthful.”

—Mara

Look up to 5 years younger
at 6 months after treatment.

As reported by people in the clinical study. Results may vary.



VOLUMA[®] XC

IMPORTANT SAFETY INFORMATION (continued)

What are possible side effects?

Side effects are moderate (uncomfortable) and generally last 2 to 4 weeks. The most common side effects include temporary reactions at the treatment site such as tenderness, swelling, firmness, lumps/bumps, bruising, pain, redness, discoloration, and itching.

To report a side effect, please call Allergan Product Surveillance at 1-877-345-5372.

For more information, please see the About Safety page at
www.juvederm.com or call the Allergan Medical Information line